

County Road 681 Project: M-51 to CR352, Keeler Township
Boundary and Topographical Surveying and Design Engineering Services

Addendum #1 to Request for Proposals

The Request for Proposals has been modified ONLY as follows. Except where noted herein, the Proposal shall remain the same.

1. Statement of Work / Specifications

The "Attachment" referenced in the Statement of Work/Specifications was inadvertently omitted from the original Request for Proposal. It is now attached to this Addendum.

VAN BUREN COUNTY ROAD COMMISSION

DC/jb

A compass rose with a central circle and four main points. The top point is labeled 'N' for North. A red circle is positioned to the left of the top point.

PRIMARY: 20.23 MILES
LOCAL: 38.03 MILES

INTERSTATE
STATE TRUNKLINE
CITY OR VILLAGE STREET
CORPORATE LIMITS

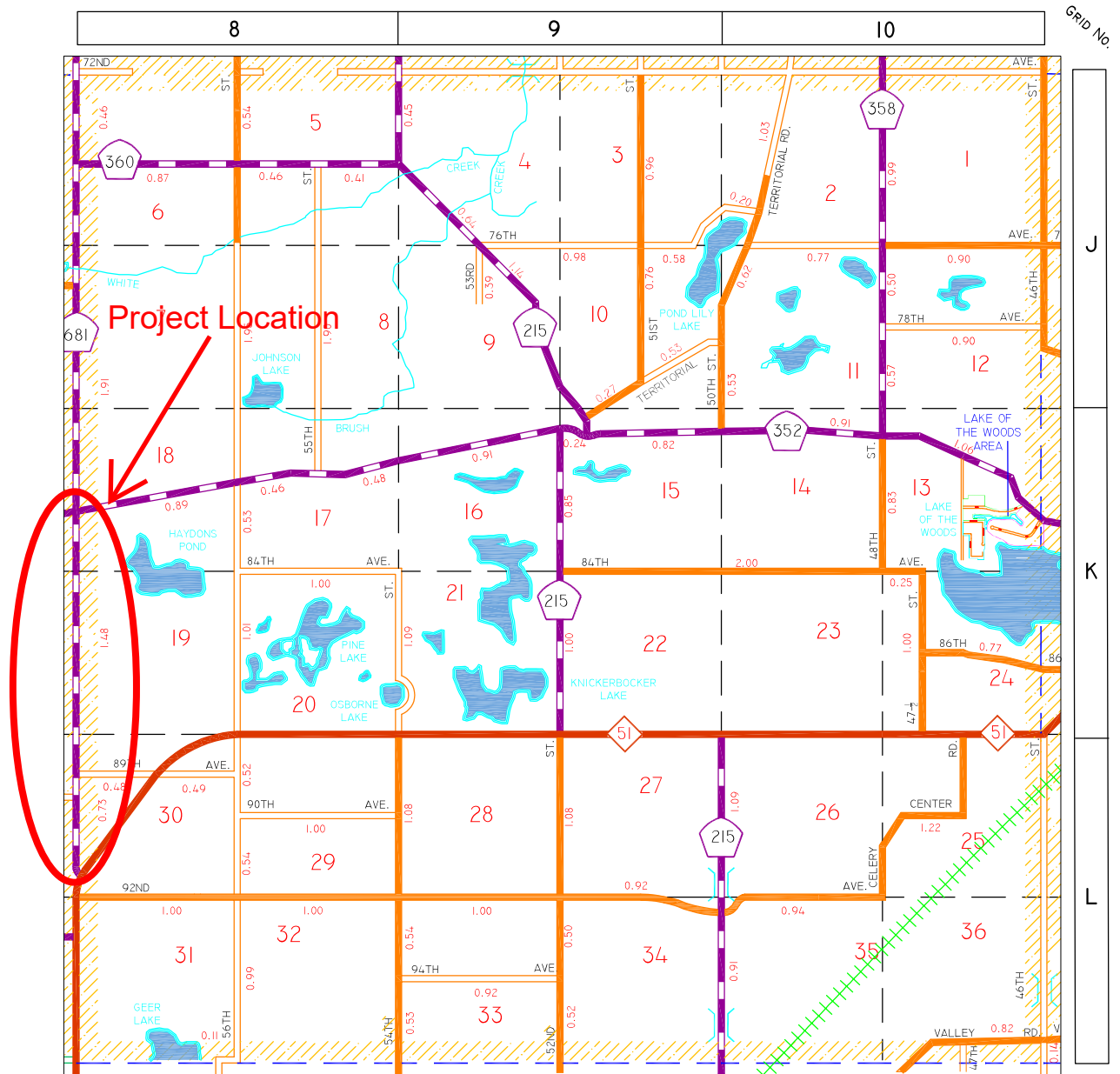
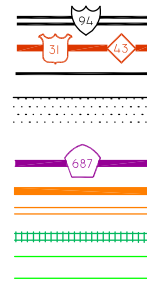

HAMILTON TOWNSHIP

DATE CERTIFIED:

DRAFTSMAN: D. STICKELS

NOTES:

DRAFTSMAN: E.M. JONES

REVISÉ

D: 1/2020

DRAWING NUMBER	80-17
----------------	-------