

County Road 653 Project: M-40 to I-94
Boundary and Topographical Surveying and Design Engineering Services

Addendum #1 to Request for Proposals

The Request for Proposals has been modified ONLY as follows. Except where noted herein, the Proposal shall remain the same.

1. Statement of Work / Specifications

The "Attachment" referenced in the Statement of Work/Specifications was inadvertently omitted from the original Request for Proposal. It is now attached to this Addendum.

VAN BUREN COUNTY ROAD COMMISSION

DC/jb

ANTWERP TOWNSHIP



0' 2640' 5280'
1-1/2" = 5280'

TOWNSHIP: ANTWERP, T. 3S, R. 13W
COUNTY: VAN BUREN

PRIMARY: 22.46 MILES
LOCAL: 39.57 MILES

LEGEND

INTERSTATE
STATE TRUNKLINE
CITY OR VILLAGE STREET
CORPORATE LIMITS

COUNTY PRIMARY
COUNTY LOCAL (PAVED)
COUNTY LOCAL (GRAVEL)
ADJACENT COUNTY
RAILROAD

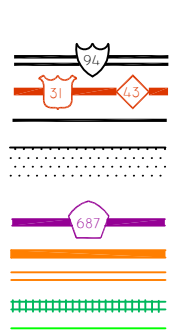

Project Location

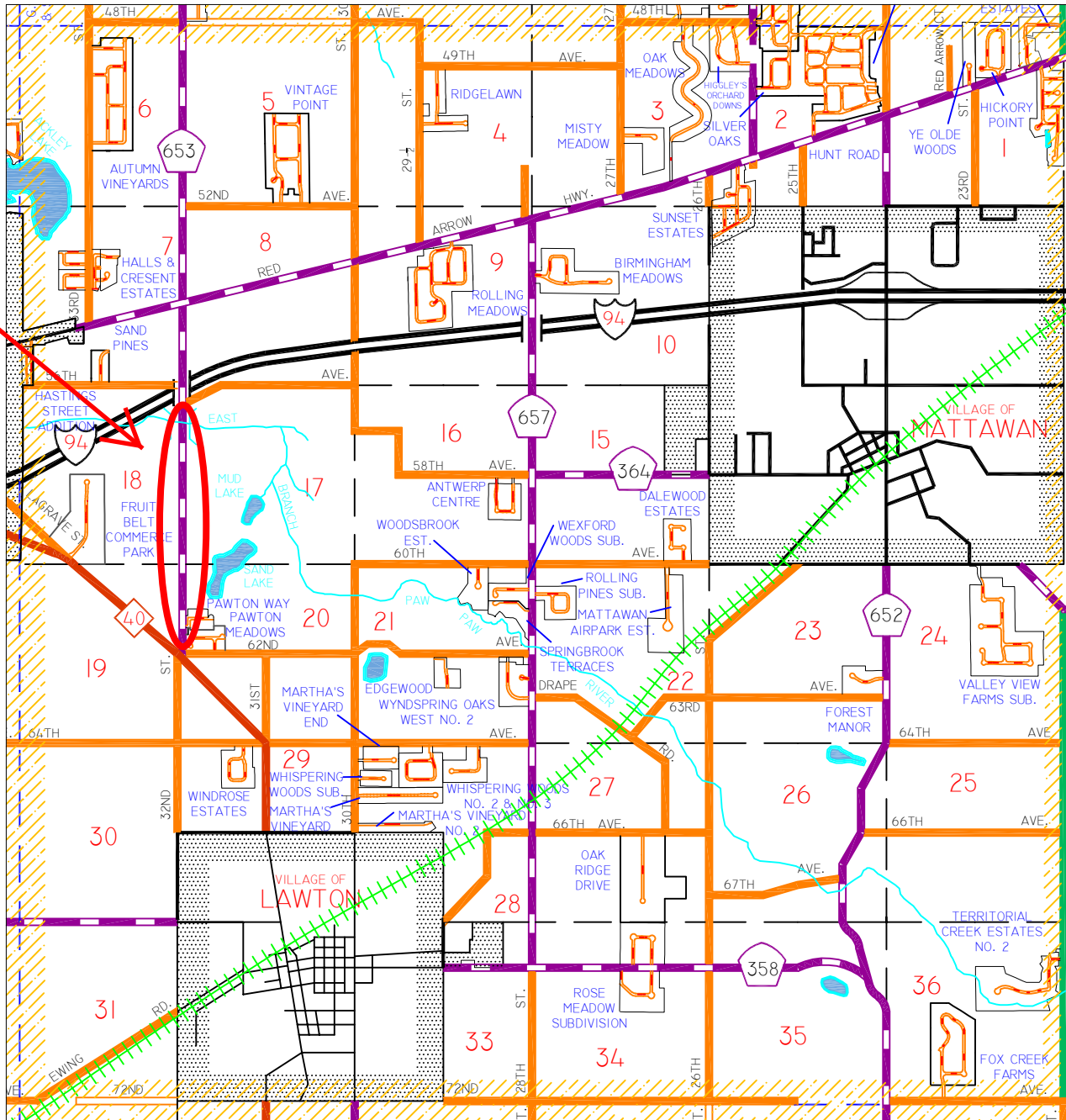

ANTWERP TOWNSHIP

DATE CERTIFIED:	DRAFTSMAN: D. STICKELS
NOTES:	DRAFTSMAN: E.M. JONES
REVISED: 1/2024	DRAWING NUMBER 80-11